



Premises Licence

Premises Licence Number
Date of Issue

14/00728/LAPRE
7th January 2020

Part 1 – Premises Details

Postal address of premises, or if none, ordnance survey map reference or description, including Post Town, Post Code

**Bon Bon
40 King Edward Drive
Grays
Essex
RM16 2GG**

Telephone number

Where the licence is time limited the dates

Licensable activities authorised by the licence

Sale by Retail of Alcohol

Times the licence authorises the carrying out of licensable activities

Sale by Retail of Alcohol

Monday	07:00 - 21:00
Tuesday	07:00 - 21:00
Wednesday	07:00 - 21:00
Thursday	07:00 - 21:00
Friday	07:00 - 21:00
Saturday	07:00 - 21:00
Sunday	07:00 - 21:00

**Christmas Eve and Boxing Day 07.00am-21.00pm
Christmas Day 08.00am-16.00pm**

The opening hours of the premises

Monday	07:00 - 21:00
Tuesday	07:00 - 21:00
Wednesday	07:00 - 21:00
Thursday	07:00 - 21:00
Friday	07:00 - 21:00
Saturday	07:00 - 21:00
Sunday	07:00 - 21:00

Where the licence authorises supplies of alcohol whether these are on and / or off supplies

Alcohol is supplied for consumption off the Premise

Part 2

Name, (registered) address, telephone number and email (where relevant) of holder of premises licence

Visakesasarma Kumarasamisarma

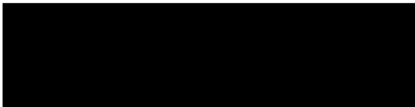
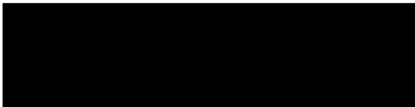
Electronic Mail 
Telephone Number Mobile 

Registered number of holder, for example company number, charity number (where applicable)

Name, address and telephone number of designated premises supervisor where the premises licence authorises for the supply of alcohol

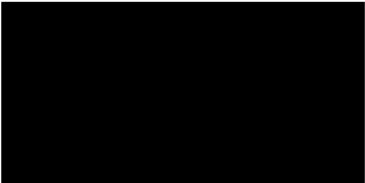
Visakesasarma Kumarasamisarma

Personal licence number and issuing authority of personal licence held by designated premises supervisor where the premises licence authorises for the supply of alcohol

Personal Licence Number: LN/000004145
Licensing Authority: London Borough Of Merton

Annex 1 – Mandatory conditions

- 1** No supply of alcohol may be made under this licence
 - a) At a time when there is no designated premises supervisor in respect of it or,
 - b) At a time when the designated premises supervisor does not hold a personal licence or his personal licence is suspended.
- 2** Every supply of alcohol made under this licence must be made or authorised by a person who holds a personal licence.
- 3** (1) The premises licence holder or club premises certificate holder must ensure that an age verification policy is adopted in respect of the premises in relation to the sale or supply of alcohol.

(2) The designated premises supervisor in relation to the premises licence must ensure that the supply of alcohol at the premises is carried on in accordance with the age verification policy.

(3) The policy must require individuals who appear to the responsible person to be under 18 years of age (or such older age as may be specified in the policy) to produce on request, before being served alcohol, identification bearing their photograph, date of birth and either—
 - (a) a holographic mark, or .
 - (b) an ultraviolet feature.
- 4** (1). A relevant person shall ensure that no alcohol is sold or supplied for consumption on or off the premises for a price which is less than the permitted price.

(2).For the purposes of the condition set out in paragraph 1 -
 - (a) "duty" is to be construed in accordance with the Alcoholic Liquor Duties Act 1979;
 - (b) "permitted price" is the price found by applying the formula where-

$$P = D + (D \times V)$$
 - (i) P is the permitted price,
 - (ii) D is the amount of duty chargeable in relation to the

alcohol as if the duty were charged on the date of the sale or supply of the alcohol, and

(iii) V is the rate of value added tax chargeable in relation to the alcohol as if the value added tax were charged on the date of the sale or supply of the alcohol;

(c) "relevant person" means, in relation to premises in respect of which there is in force a premises licence-

(i) the holder of the premises licence,

(ii) the designated premises supervisor (if any) in respect of such a licence, or

(iii) the personal licence holder who makes or authorises a supply of alcohol under such a licence;

(d) "relevant person" means, in relation to premises in respect of which there is in force a club premises certificate, any member or officer of the club present on the premises in a capacity which enables the member or officer to prevent the supply in question; and

(e) "valued added tax" means value added tax charged in accordance with the Value Added Tax Act 1994.

(3) Where the permitted price given by Paragraph (b) of paragraph 3 would (apart from this paragraph) not be a whole number of pennies, the price given by that sub-paragraph shall be taken to be the price actually given by that sub-paragraph rounded up to the nearest penny.

(4) (1) Sub-paragraph (2) applies where the permitted price given by Paragraph (b) of paragraph 2 on a day ("the first day") would be different from the price permitted on the next day ("the second day") as a result of a change to the rate of duty or value added tax.

(2) The permitted price which would apply on the first day applies to sales and supplies of alcohol which take place before the expiry of the period of 14 days beginning on the second day.

Annex 2 – Conditions consistent with the Operating Schedule

- 1 A refusals book will be used to record all sales of alcohol which are refused including the date, time, product, description of the purchaser and reason for the refusal. All staff should be trained how to use it and the DPS or his appointed deputy will inspect and sign this at least once a week.**
- 2 A Challenge 25 policy will be adopted at the premise and all staff will be trained in its operation. Any person who appears to be under the age of 25 will be asked for ID and the sale will be refused if they are unable to provide valid identification. Signage will be prominently displayed within the premises to advertise the fact a Challenge 25 policy is in operation.**
- 3 The only acceptable forms of identification will be photographic driving licence, passport or a "PASS" approved identification card.**
- 4 Written training records will be kept for all staff for the duration of their employment and for at least 6 months after the individual may leave employment. This should include signed and dated forms from employees that state they have received and understood the training.**
- 5 The licensee will ensure that ongoing staff training is provided in relation to age restricted products and such training will be provided at least once every 6 months.**
- 6 No sale of alcohol will be made by any person who has not received training on age restricted products.**
- 7 All new staff selling alcohol will attend the "Do you Pass" training course organised by Thurrock Council, or an alternative training course which is acceptable to Thurrock Council, within 6 months of starting employment at the premises. All existing staff will attend the training course, or an alternative training course which is acceptable to Thurrock Council before the end of January 2015.**
- 8 A system will be in operation on all electronic points of sale which prompts staff to verify the age of a purchaser when age restricted products are scanned. The licensee will conduct checks at least once every 6 months to ensure the system is functioning properly and keep a record of these checks.**
- 9 A Close Circuit television and video recording:**

a) A CCTV system incorporating recording will operate throughout the whole of each period the premises is trading,

b)The system will include coverage of all public entrances and exits from the premise and any other areas agreed with the Police.

c) The system will provide for recording of all cameras simultaneously and recordings will be made for the whole of each period of trading.

d) The recordings will be kept for a minimum period of 30 days before over recording and will be provided to the police upon reasonable/lawful request.

Annex 3 – Conditions attached after a hearing by the licensing authority

Annex 4 – Plans

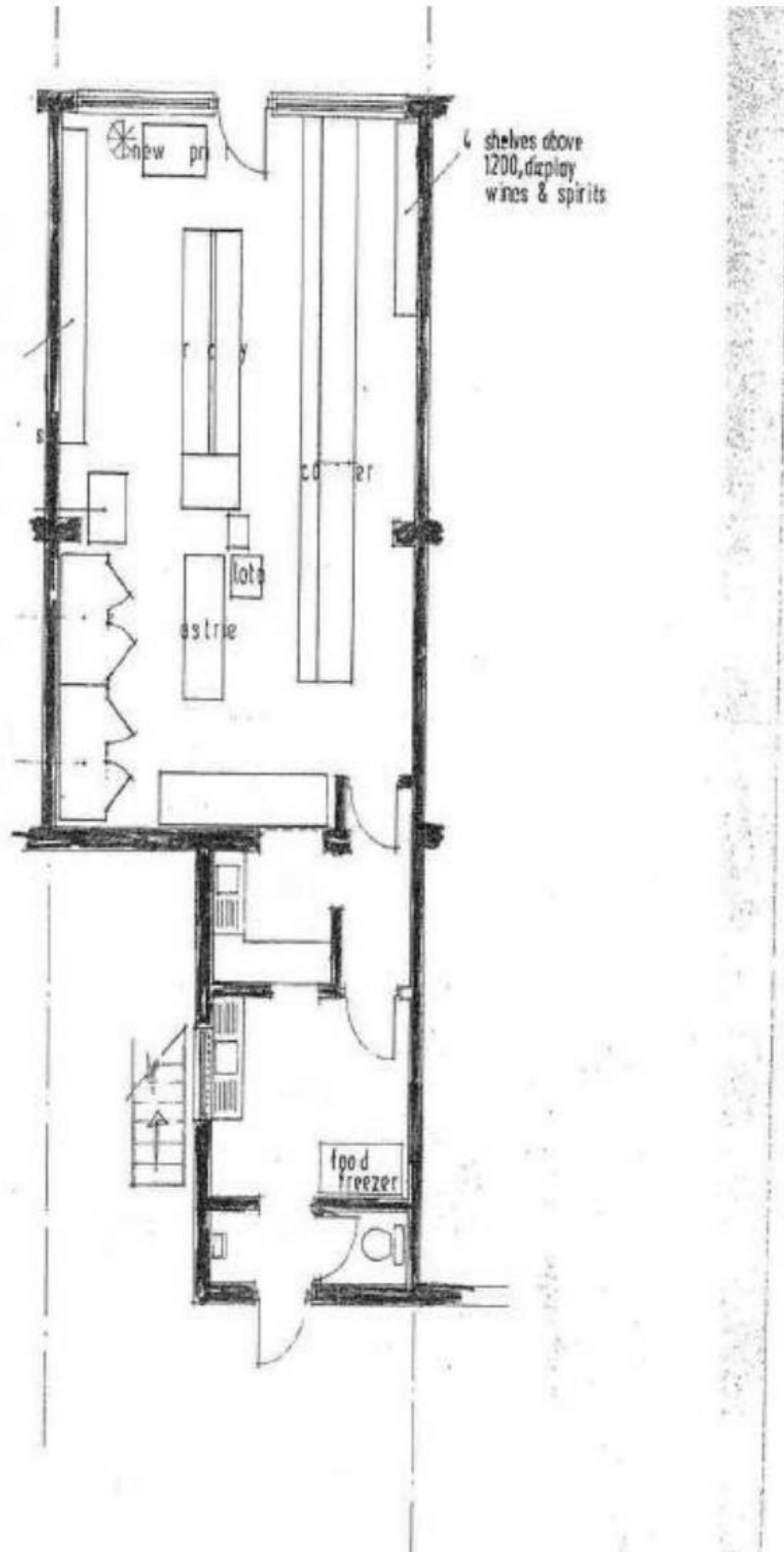



Premises Licence Summary

Premises Licence Number
Date of Issue

14/00728/LAPRE

7th January 2020

Part 1 – Premises Details

Postal address of premises, or if none, ordnance survey map reference or description, including Post Town, Post Code

Bon Bon
40 King Edward Drive
Grays
Essex
RM16 2GG

Telephone number

Where the licence is time limited the dates

Licensable activities authorised by the licence

Sale by Retail of Alcohol

Times the licence authorises the carrying out of licensable activities

Sale by Retail of Alcohol

Monday	07:00 - 21:00
Tuesday	07:00 - 21:00
Wednesday	07:00 - 21:00
Thursday	07:00 - 21:00
Friday	07:00 - 21:00
Saturday	07:00 - 21:00
Sunday	07:00 - 21:00

Christmas Eve and Boxing Day 07.00am-21.00pm

Christmas Day 08.00am-16.00pm

The opening hours of the premises

Monday	07:00 - 21:00
Tuesday	07:00 - 21:00
Wednesday	07:00 - 21:00
Thursday	07:00 - 21:00
Friday	07:00 - 21:00
Saturday	07:00 - 21:00
Sunday	07:00 - 21:00

Where the licence authorises supplies of alcohol whether these are on and / or off supplies

Alcohol is supplied for consumption off the Premise

Part 2

Name, (registered) address, telephone number and email (where relevant) of holder of premises licence

Visakesasarma Kumarasamisarma

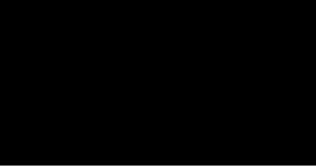

Electronic Mail
Telephone Number Mobile



Registered number of holder, for example company number, charity number (where applicable)

Name of designated premises supervisor where the premises licence authorises for the supply of alcohol

Visakesasarma Kumarasamisarma

Personal licence number and issuing authority of personal licence held by designated premises supervisor where the premises licence authorises for the supply of alcohol

Personal Licence Number: LN/000004145
Licensing Authority: London Borough Of Merton